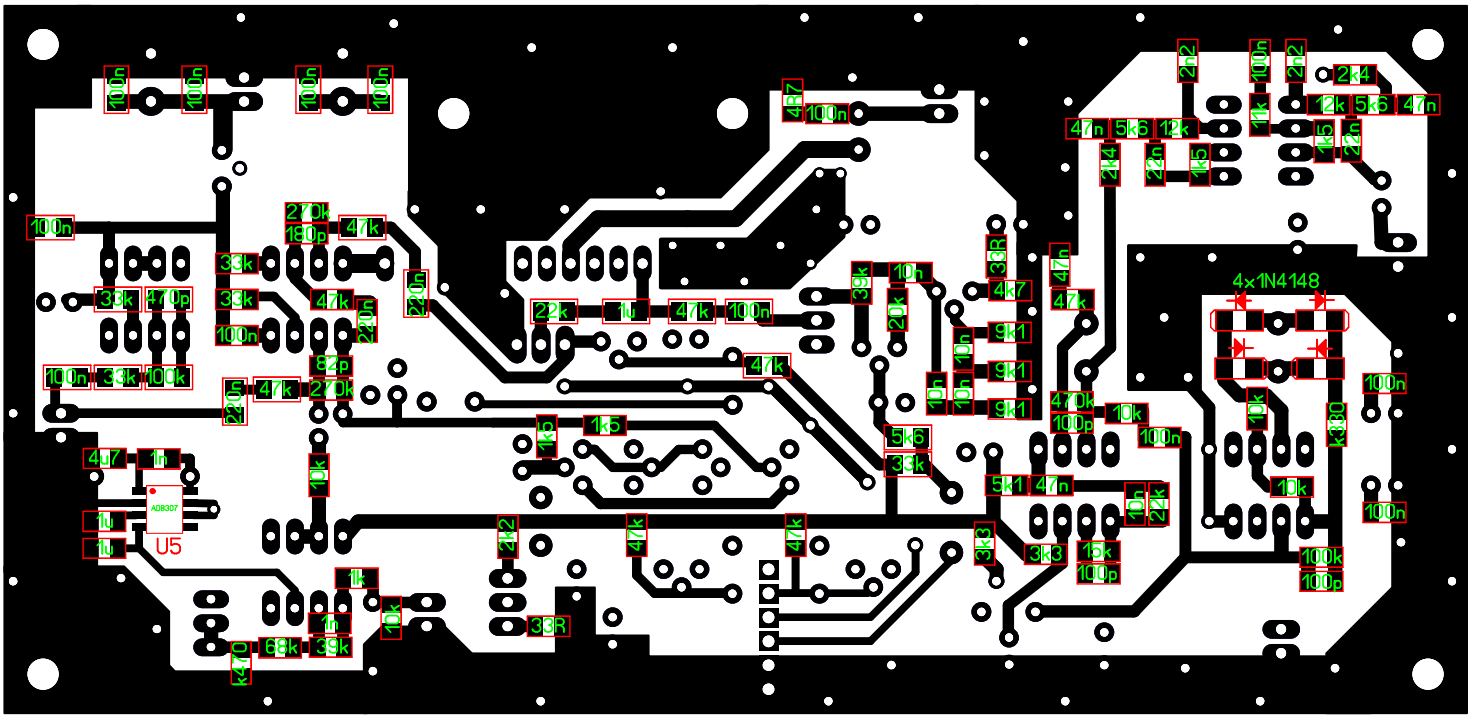
4x1N4148
U5
AD8307
100n
270k
180p
47k
33k
470p
220n
82p
22k
1u
4R7
39k
20k
10n
33R
4k7
9k1
5k6
1k5
10k
470k
100p
5k1
3k3
15k
22k
2n2
2k4
12k
47n
1k
68k
39k
k470
k330
100k