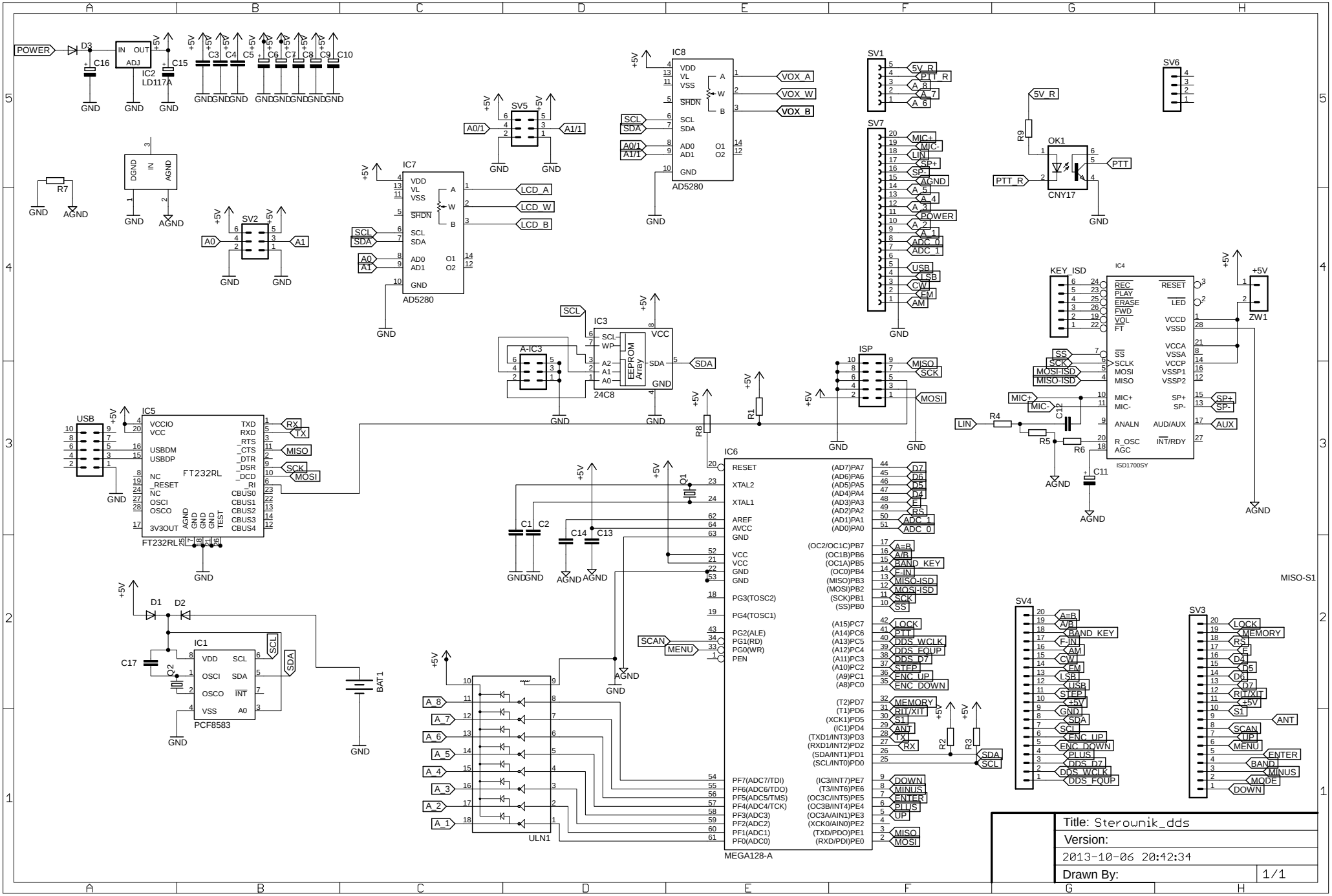
POWER
D3
IC2
LD117A
IN
OUT
ADJ
C16
C15
C3
C4
C5
C6
C7
C8
C9
C10
GND
+5V
R7
AGND
DGND
IC7
AD5280
VDD
VL
VSS
SHDN
SCL
SDA
AD0
AD1
O1
O2
A
W
B
LCD_A
LCD_W
LCD_B
SV5
A0/1
A1/1
SV2
A0
A1
IC8
VOX_A
VOX_W
VOX_B
SV1
5V_R
PTT_R
A_8
A_7
A_6
SV7
MIC+
MIC-
LIN
SP+
SP-
AGND
A_5
A_4
A_3
POWER
A_2
A_1
ADC_0
ADC_1
USB
LSB
CW
FM
AM
SV6
R9
OK1
CNY17
PTT
IC3
24C8
EEPROM Array
A-IC3
ISP
MISO
SCK
MOSI
KEY_ISD
IC4
ISD1700SY
REC
PLAY
ERASE
FWD
VOL
FT
RESET
LED
VCCD
VSSD
VCCA
VSSA
VCCP
VSSP1
VSSP2
SS
SCLK
MOSI
MISO
MIC+
MIC-
ANALN
R_OSC
AGC
SP+
SP-
AUD/AUX
INT/RDY
AUX
ZW1
R4
R5
R6
C11
C12
R1
R8
USB
IC5
FT232RL
VCCIO
VCC
USBDM
USBDP
NC
_RESET
OSCI
OSCO
3V3OUT
TXD
RXD
_RTS
_CTS
_DTR
_DSR
_DCD
_RI
CBUS0
CBUS1
CBUS2
CBUS3
CBUS4
RX
TX
IC6
MEGA128-A
RESET
XTAL2
XTAL1
AREF
AVCC
PG3(TOSC2)
PG4(TOSC1)
PG2(ALE)
PG1(RD)
PG0(WR)
PEN
(AD7)PA7
(AD6)PA6
(AD5)PA5
(AD4)PA4
(AD3)PA3
(AD2)PA2
(AD1)PA1
(AD0)PA0
(OC2/OC1C)PB7
(OC1B)PB6
(OC1A)PB5
(OC0)PB4
(MISO)PB3
(MOSI)PB2
(SCK)PB1
(SS)PB0
(A15)PC7
(A14)PC6
(A13)PC5
(A12)PC4
(A11)PC3
(A10)PC2
(A9)PC1
(A8)PC0
(T2)PD7
(T1)PD6
(XCK1)PD5
(IC1)PD4
(TXD1/INT3)PD3
(RXD1/INT2)PD2
(SDA/INT1)PD1
(SCL/INT0)PD0
PF7(ADC7/TDI)
PF6(ADC6/TDO)
PF5(ADC5/TMS)
PF4(ADC4/TCK)
PF3(ADC3)
PF2(ADC2)
PF1(ADC1)
PF0(ADC0)
(IC3/INT7)PE7
(T3/INT6)PE6
(OC3C/INT5)PE5
(OC3B/INT4)PE4
(OC3A/AIN1)PE3
(XCK0/AIN0)PE2
(TXD/PDO)PE1
(RXD/PDI)PE0
A=B
A/B
BAND_KEY
F-IN
MISO-ISD
MOSI-ISD
LOCK
PTT
DDS_WCLK
DDS_FQUP
DDS_D7
STEP
ENC_UP
ENC_DOWN
MEMORY
RIT/XIT
S1
ANT
TX
RX
DOWN
MINUS
ENTER
PLUS
UP
SCAN
MENU
Q1
Q2
C1
C2
C13
C14
R2
R3
AGND
IC1
PCF8583
VDD
OSCI
OSCO
VSS
SCL
SDA
INT
A0
C17
D1
D2
BAT1
ULN1
A_8
A_7
A_6
A_5
A_4
A_3
A_2
A_1
SV4
SV3
MISO-S1
Title: Sterownik_dds
Version:
2013-10-06 20:42:34
Drawn By:
1/1