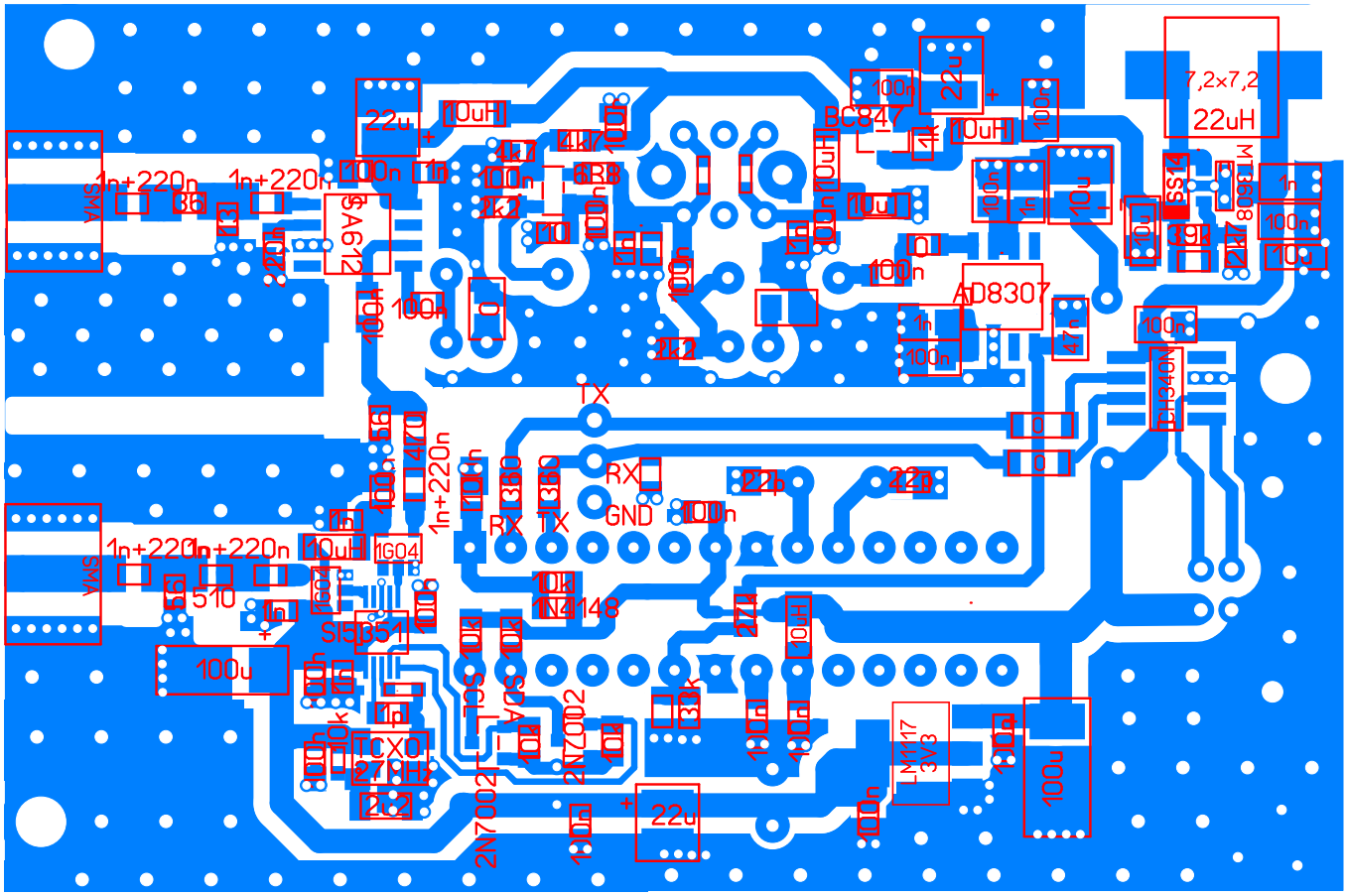

7,2x7,2
22uH
BC847
AD8307
SA612
SI5351
TCXO
1N4148
2N7002
LM1117
3V3
TX
RX
GND
1n+220n
100u
22u
10uH