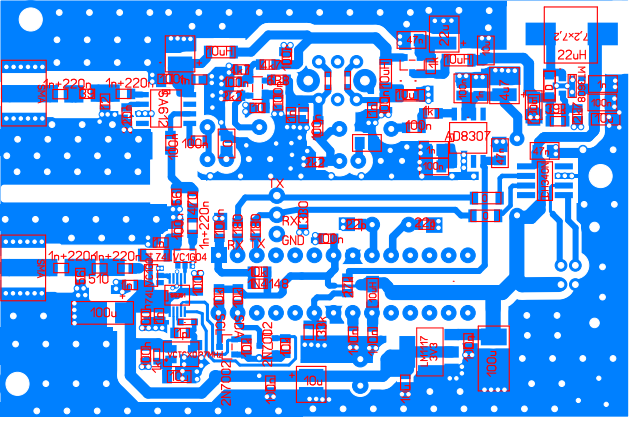

10uH
22uH
AD8307
1n+220n
1n+220n
1n+220n
1n+220n
1n+220n
1n+220n
RX
TX
GND
VC1604
N7144
2N7002
100u